Receipt of Goods from External Suppliers – "To-Be" Process

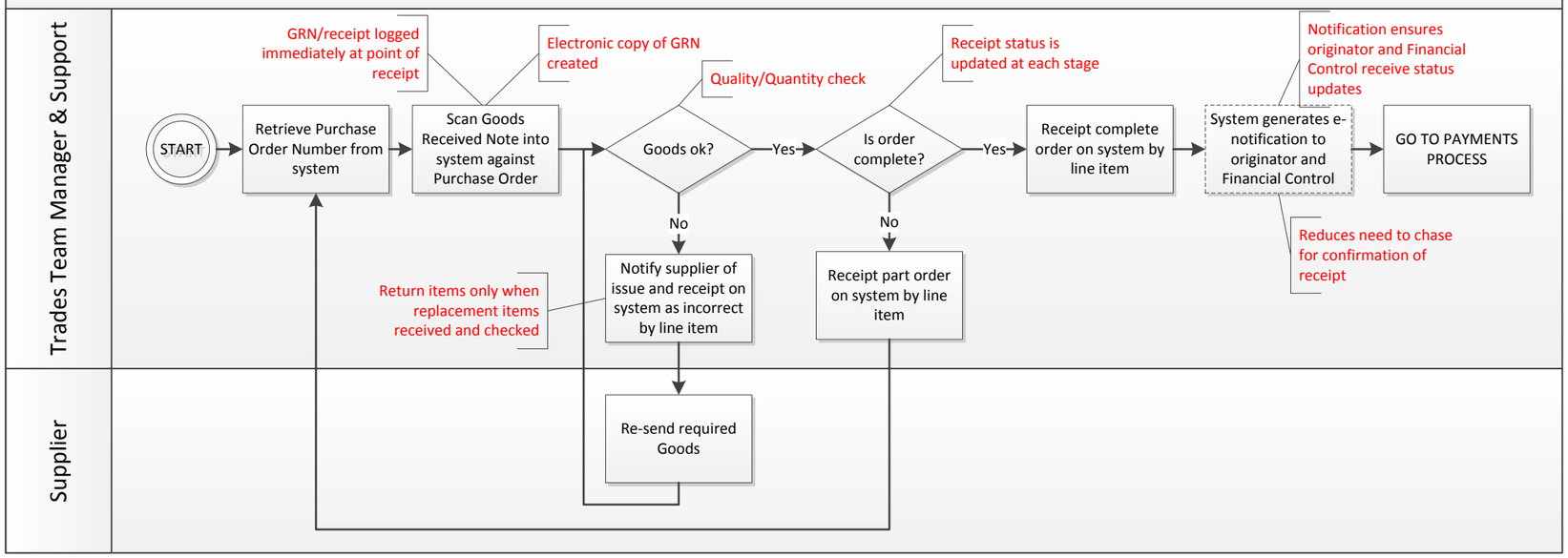
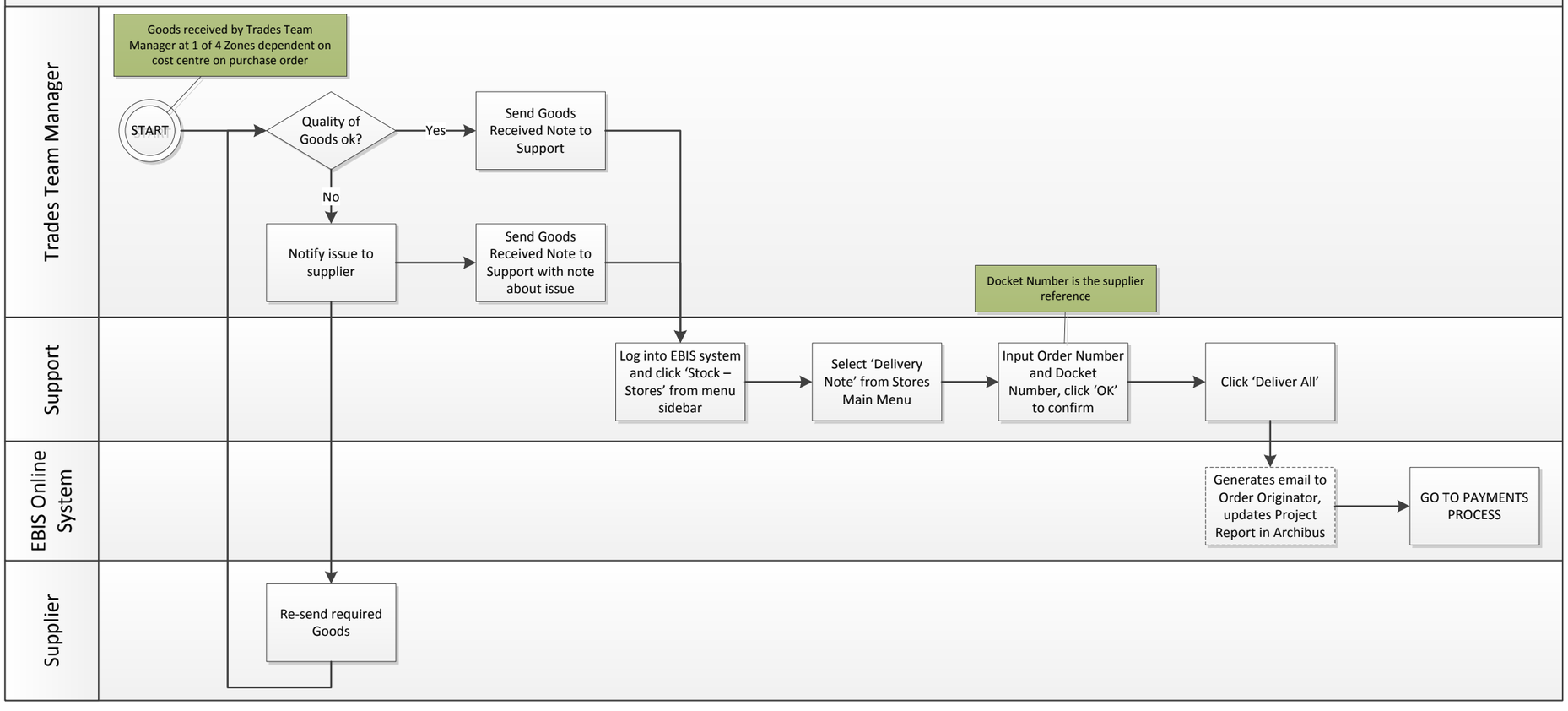
Receipt of Goods from External Suppliers – "As-Is" Process